

**ABELL
SURVEYING & MAPPING
DELAVER, WISCONSIN 53115
414-720-6737**

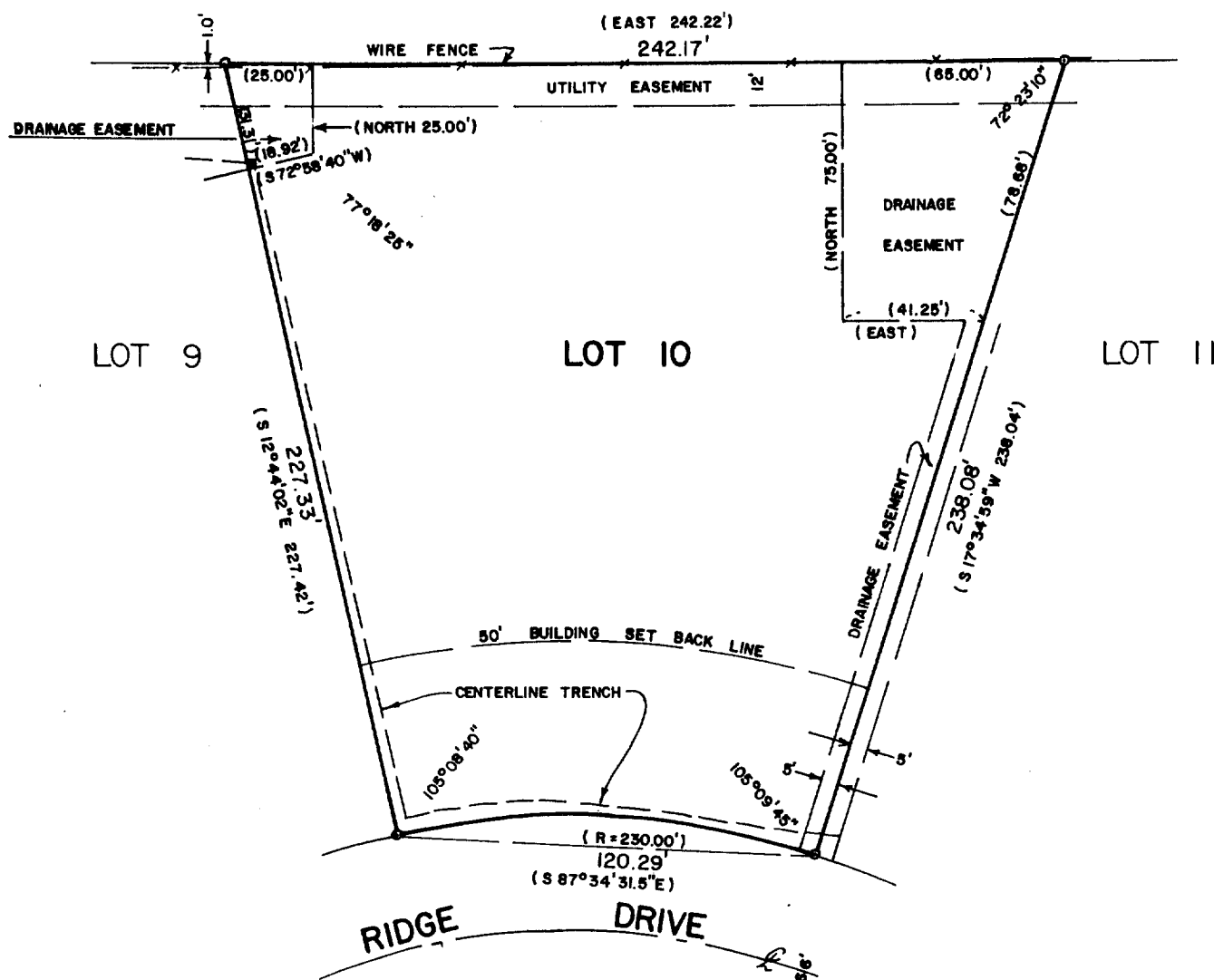

PLAT OF SURVEY OF

LOT 10 OF SUNSET RIDGE - UNIT 2, LOCATED IN SECTION 11,
T1N,R16E, WALWORTH COUNTY, WISCONSIN.

ORDERED BY: THE RAULAND AGENCY
118 KENOSHA STREET
WALWORTH, WI. 53184

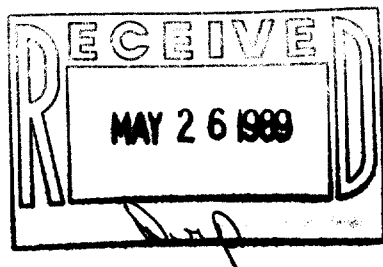

NOTE: IT APPEARS THAT THE TRENCH SHOWN ABOVE
IS FOR UNDERGROUND UTILITIES.



SCALE - 1"=50'

LEGEND

- o - IRON PIPE FOUND
- () - RECORDED AS
- - UTILITY BOX

I HEREBY CERTIFY THAT I HAVE SURVEYED THE ABOVE DESCRIBED PROPERTY AND THAT THE ABOVE MAP IS A TRUE REPRESENTATION THEREOF AND SHOWS THE SIZE AND LOCATION OF THE PROPERTY, ITS EXTERIOR BOUNDARIES, THE LOCATION OF ALL VISIBLE STRUCTURES AND DIMENSIONS OF ALL PRINCIPAL BUILDINGS THEREON, BOUNDARY FENCES, APPARENT EASEMENTS, ROADWAYS AND VISIBLE ENCROACHMENTS, IF ANY, TO THE BEST OF MY KNOWLEDGE AND BELIEF.

THIS SURVEY IS MADE FOR THE USE OF THE PRESENT OWNERS OF THE PROPERTY, AND ALSO THOSE WHO PURCHASE, MORTGAGE, OR GUARANTEE THE TITLE THERETO WITHIN ONE (1) YEAR FROM DATE HEREOF.

David F. Abell
DAVID F. ABELL
WISCONSIN REGISTERED LAND SURVEYOR, 8-1596

DATE *March 17, 1989* JOB NUMBER - 89030
NOTE: THIS IS NOT A CERTIFIED COPY UNLESS SEALED.